

Cathy Neale Memorial Scholarship 4th Annual Golf Outing 2010

ABOUT THE SCHOLARSHIP

Our non-profit organization, Children Achieving More Skills (CAMS), will be awarding scholarships to select student-athletes (that have not received athletic scholarships) with \$1,750.00 EACH towards their first year of college tuition provided by the Cathy Neale Memorial Scholarship Fund.

We congratulate last year's scholarship winners Jackie Steffen, John-Michael Farkas, and Sarah Sureck.



The Cathy Neale Memorial Scholarship Fund was established in 2007 in the memory of the Founder of SMAC's mother, Cathy Neale.

- Date** Friday, June 11, 2010
- Time** Registration – 15 mins prior to your tee-time
Tee Times: 8:00AM – 9:15AM
Lunch – At the turn.
Dinner/Awards - Immediately following golf
- Location** Coppertop at Cherokee Hills Golf Course
5740 Center Rd
Valley City, OH 44280
- Format** Scramble
- Cost** \$ 110.00 per golfer (includes green fees for 18 holes, golf carts, lunch and dinner)
- Website** www.smacsports.com/cathyneale

Please join us for this worthwhile event. There will be contests, prizes, giveaways, and a good time!

WHAT WE NEED	GOLFERS	PRIZES	SPONSORS
	 <p>Food, Prizes, Golf, a Summer Day. What could be better?</p>	 <p>Please contact us if you have prizes to be donated for the outing. All donations are tax-deductible</p>	<p>LEVEL 1 \$500.00</p> <p>Logo on all literature distributed at Golf Outing. Sponsor signage on one hole. One contest named on behalf of sponsor.</p> <p>LEVEL 2 \$250.00</p> <p>Logo on all literature distributed at Golf Outing. Sponsor signage on one hole.</p> <p>LEVEL 3 \$100.00</p> <p>Logo on all literature distributed at Golf Outing. all sponsorships are tax-deductible</p>

Thanks to last year's donors and sponsors: Score More Athletic Club, Cheryl and Ron Lingle, ProKnitwear, Scott and Tricia Mayberry, Gregg and Laura Griffiths, Santo's Pizza and Pasta, Charles and Jane Grimm, John Link, Frank and Michelle Fabrizi, Bill and Lynn Mayberry, Jim Ziegler, Larry, Lisa, and Allison Papefuss, James and Sandra Schmock, Pat Catan's Craft Centers, J.G. Tile, Inc., Charles Schulz Building Company, B & B Acres, Nick and Lauren Catanzarite, Robert C. Rindfleisch, D.D.S., Melissa Citovic-Vukotic, Agent, Ripepi Funeral Home, Parma, Pat Lindsey, Peggy Moore, Mr. and Mrs. Terry Giesken, Dan and Alice Flaherty, John and April Smolik, Colleen and Marty Simon, Glen and Lucy Broz, William and Mardell Smith, Pettiti Garden center, Buccis, Cleveland Indians, Cleveland browns, Lake County Captains, Around the Corner, Hilton Garden Inn (Syracuse), Courtyard by Marriott (Syracuse), Doubletree Guest Suites (Lexington), Embassy Suites (Beachwood), Maplewood Inn (Liverpool, NY), Kingsgate Conference center (Cincinnati), Ramada Conference Center (Lexington), Akron Aeros, Angie Silva, Klineman Dental group, Bill and Julie Paul, Ruth Lange, Holiday Inn Carrier Circle (Syracuse), Michael and Roseanne Deucher

Registration (please print clearly)

Team Contact _____

The team contact above will be reached once tee times have been assigned to your foursome.

Golfer 1

Name: _____

Address: _____

City: _____ State/ZIP _____

Phone: _____

Email: _____

Golfer 2

Name: _____

Address: _____

City: _____ State/ZIP _____

Phone: _____

Email: _____

Register Early! Deadline is **June 2, 2010**. Registration is on a first come, first served basis.

Golfer 3

Name: _____

Address: _____

City: _____ State/ZIP _____

Phone: _____

Email: _____

Golfer 4

Name: _____

Address: _____

City: _____ State/ZIP _____

Phone: _____

Email: _____

Payment Information (check all that apply)

- Level One Sponsor @ \$500.00
- Level Two Sponsor @ \$250.00
- Level Three Sponsor @ \$100.00
- Donation (100% to Scholarship) = \$ _____

- Individual Golfer (18 holes) _____ x \$110 = \$ _____
- Individual Lunch Ticket Only _____ x \$10 = \$ _____
- Individual Dinner Ticket Only _____ x \$23 = \$ _____

TOTAL AMOUNT ENCLOSED = \$ _____

Make checks payable to:

CAMS c/o Cathy Neale Scholarship Fund

Golfer Deadline: **June 2, 2010** Sponsor Deadline: **May 29, 2010**

Mail Registration Forms to:

Callie Neale
20646 Diane Circle
Strongsville, OH 44149

Ads: Please attach your business card or send your ad electronically (pdf, jpg, tif) to CAMS@wowway.com

Questions can be directed to:

Callie Neale
440.878.1214
amaegifts@aol.com

Sponsorship

Please have my ad read as follows:

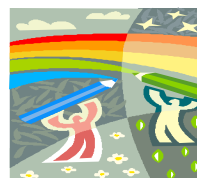

The Cathy Neale Memorial Scholarship is presented by Children Achieving More Skills CAMS INC. Non-Profit Organization 501 (c) (3)